

State of Hawaii
DEPARTMENT OF LAND AND NATURAL RESOURCES
ENGINEERING DIVISION
1151 Punchbowl Street, Room 221
Honolulu, Hawaii 96813

ADDENDUM NO. 1

TO

Job No. F75C646E
Hapuna Beach State Recreation Area
Park Improvements and Repairs, Phase 3
South Kohala, Island of Hawaii, Hawaii

MAY 27 2016

The items listed hereinafter are hereby made a part of the contract for the above project and shall govern the work, taking precedence over previously issued plans and specifications governing the items mentioned.

PLANS (Revisions by description only unless referenced by attached figures.)

1. Dwg. No. C-1 -Revise plan callout "CONSTRUCT GRAVEL PARKING" to "CONSTRUCT GRAVEL AREA".
2. Dwg. Nos. C-3/4 -Add Detail "Makai Parking Area Demolition Plan". See attached SKA-1.
3. Dwg. Nos. C-9/10 -Add Detail "Makai Accessible Parking Stall Detail". See attached SKA-2.
4. Dwg. Nos. C-7/13 -Delete Detail "Van Accessible Stall and Access Aisle Detail". Revise demolition and reconstruction plan and site plan in the vicinity of the Kitchen Pavilion parking area by adding detail "Mauka Kitchen Pavilion Parking Stall Detail". See attached SKA-3.
5. Dwg. No. C-13 -Revise plan callout "RELOCATE EXISTING 3" WATER LINE AWAY FROM GRAVEL PARKING AS NECESSARY" to "RELOCATE EXISTING 3" WATER LINE AWAY FROM GRAVEL AREA AS NECESSARY".
6. Dwg. Nos. C-20 & S-1/2 -Add Note "FOR ALL CONCRETE WALKWAYS, CURBS AND SLABS PROVIDE CONTROL JOINTS AT 5'±. PROVIDE EXPANSION JOINTS AT 50'±. SEE A/S-1 AND B/S-2".

7. Dwg. No. A-1 -Revise B/A-1 plan layout of accessible toilet stall by moving the water closet to the right side of the stall and moving the toilet door 4 inches away from the partition on the left side of the stall in the men's restroom. Revise B/A-1 plan layout of accessible toilet stall by moving the water closet to the left side of the stall and moving the toilet door 4 inches away from the partition on the right side of the stall in the women's restroom. Deleted the wall hydrants in the men's and women's restrooms. Added new work note 3A. See attached SKA-4.
8. Dwg. Nos. A-2/3/5/7 -Revise New Work Notes – Hapuna Beach, Mark 15 Description “TOILET DOOR, DOOR HDWE & TOILET PARTITION (MATCH TOILET DOOR, DOOR HDWE & TOILET PARTITION @ SOUTH COMFORT STATION)” to “TOILET DOOR, DOOR HDWE & TOILET PARTITION”. Added New Work Notes – Hapuna Beach, Mark “3A” and Description “TILE FLOOR TO MATCH EXIST. FINISH AND LAYOUT”.
9. Dwg. No. A-3 -Revise B/A-3 partition panels in the women's restroom and move the door 4 inches away from the cmu partition on the left side. Deleted the wall hydrants in the men's and women's restrooms. See attached SKA-5.
10. Dwg. No. A-5 -On B/A-5 deleted the wall hydrants in the men's and women's restrooms. See attached SKA-6.
11. Dwg. No. A-6 -Revise D/A-6 interior elevations to reflect the revisions on Drawing No. A-1. See attached SKA-7.
12. Dwg. No. A-6 -Revise D/A-6 interior elevations to reflect the revisions on Drawing No. A-1. See attached SKA-8.
13. Dwg. No. S-1 -Revise Detail A/S-1 Note 1 “UNLESS OTHERWISE NOTED, C.J. SHALL BE SPACED NO GREATER THAN 5'-0” O.C., MAX. IN EACH DIRECTION, EXCEPT FOR 6'-0” WIDE SIDEWALK WHERE IT MAY BE SPACED AT 6'-0” O.C.” to “UNLESS OTHERWISE NOTED, C.J. SHALL BE SPACED NO GREATER THAN 5'-0” O.C., MAX. IN EACH DIRECTION.”
14. Dwg. No. S-2 -Revise Detail “B/S-2 Typical Expansion Joint at New to Existing Slab-on-Grade at Exterior (Exposed to Direct Sunlight)”. See attached SKA-9.
15. Dwg. No. S-6 -Revise Detail “A/S-6 Picnic Table Anchor Strap Detail”. See attached SKA-10.
16. Dwg. No. P101 -Provided Parking Comfort Station floor plan layout showing exposed water piping and hose bibb fixtures in lieu of the wall hydrant type. See attached SKA-11.

17. Dwg. No. P102 -Revised North Comfort Station plumbing design to accommodate floor plan revisions. Also shown is exposed water piping and hose bibb fixtures in lieu of wall hydrant type. See attached SKA-12.
18. Dwg. No. P105 -Provided South Comfort Station floor plan layout showing exposed water piping and hose bibb fixtures in lieu of the wall hydrant type. See attached SKA-13.
19. Dwg. No. P502 - Revise Detail "3/P502 Enlarged Detail" grab bar diameter to 1-1/2" per ADA guideline requirements. See attached SKA-14.
20. Dwg. No. P601 -Revise Detail "2/P601 Hapuna Beach North Comfort Station – Sanitary Piping Diagram" to reflect changes to plumbing layout. See attached SKA-15.
21. Dwg. No. P601 -Revise Detail "5/P601 Hapuna Beach North Comfort Station – Water Piping Diagram" to reflect changes to plumbing layout. See attached SKA-16.

SPECIFICATIONS

1. Notice to Bidders -Revise Paragraph 5 "For the mauka park area, the project consists of repaving and restriping the existing driveway to the camp dining hall including the parking areas adjacent to the driveway and providing gravel parking for three stalls near the cabins." to "For the mauka park area, the project consists of repaving and restriping the existing driveway to the camp dining hall including the parking areas adjacent to the driveway and providing a gravel area near the cabins."
2. Proposal -Delete in its entirety and replace with the attached revised Proposal pages P-1 to P-17 Addendum No. 1. Some of the bid item quantities changed.

GENERAL INFORMATION

1. A pre-bid meeting was held on May 20, 2016 at 9:00 a.m. but no contractors attended. The pre-bid meeting agenda is attached for information only.

Engineering Division

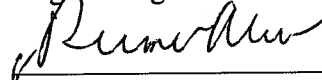

Carty S. Chang
Chief Engineer

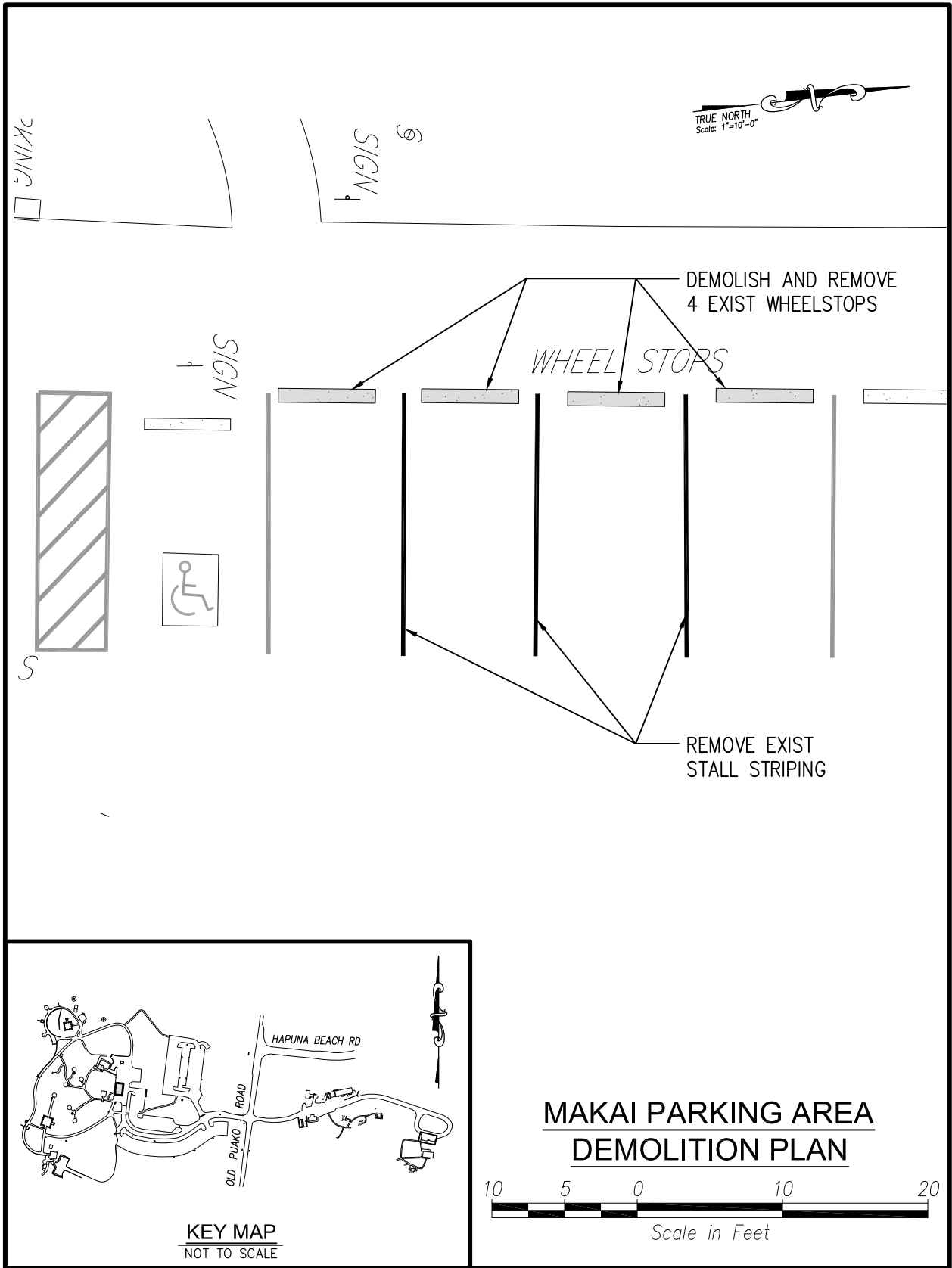

HAPUNA BEACH STATE RECREATION AREA
 PARK IMPROVEMENTS AND REPAIRS, PHASE 3
 SOUTH KOHALA, ISLAND OF HAWAII, HAWAII

REFERENCE SHEET NO.: C-3 & C-4

Date: 5/25/16

Sketch No. SKA-1

Job No.: F75C646E

ADDENDUM NO. 1

Add Page 1 of 16

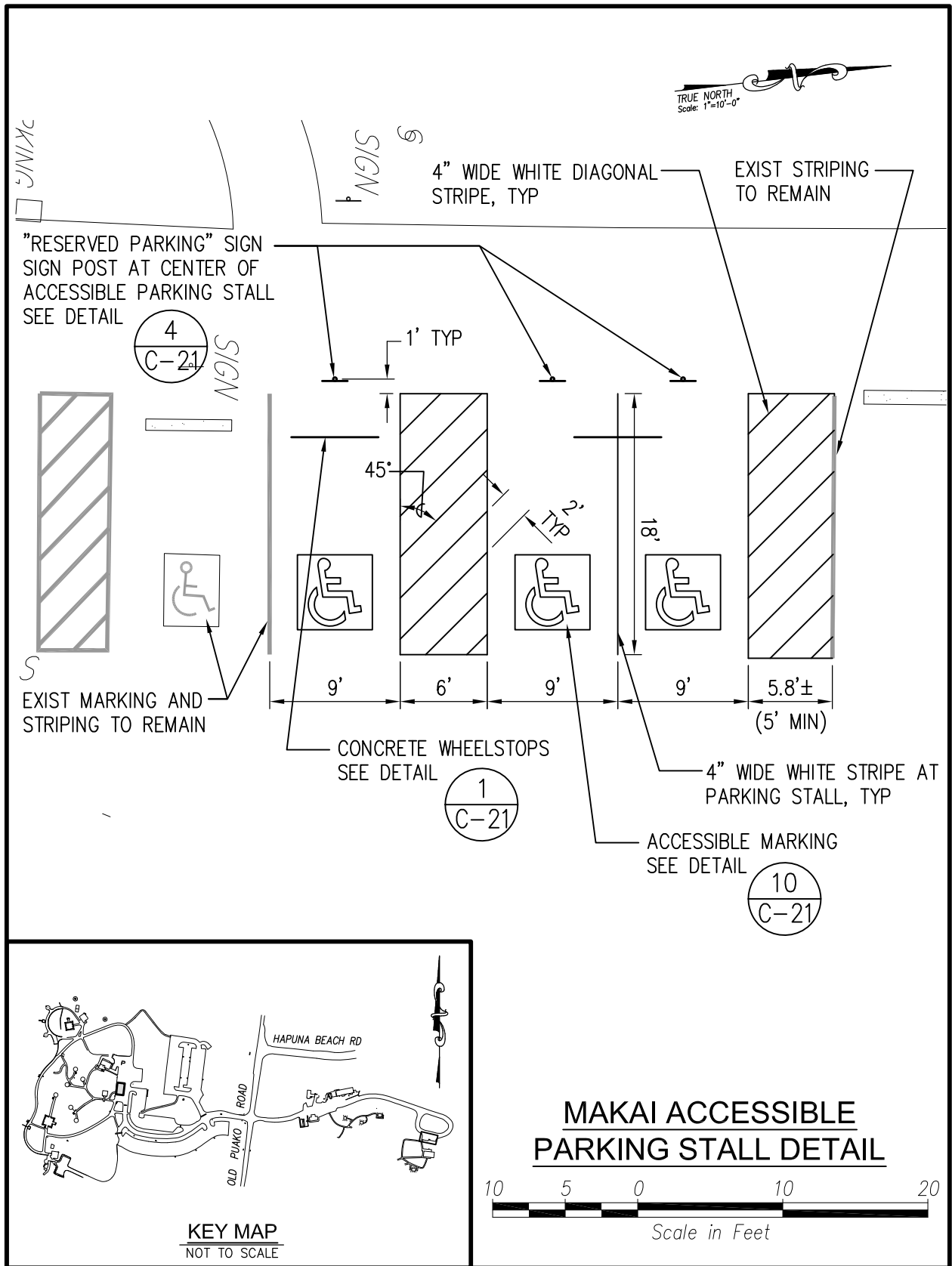

HAPUNA BEACH STATE RECREATION AREA
 PARK IMPROVEMENTS AND REPAIRS, PHASE 3
 SOUTH KOHALA, ISLAND OF HAWAII, HAWAII

REFERENCE SHEET NO.: C-9 & C-10

Date: 5/25/16

Sketch No. SKA-2

Job No.: F75C646E

ADDENDUM NO. 1

Add Page 2 of 16

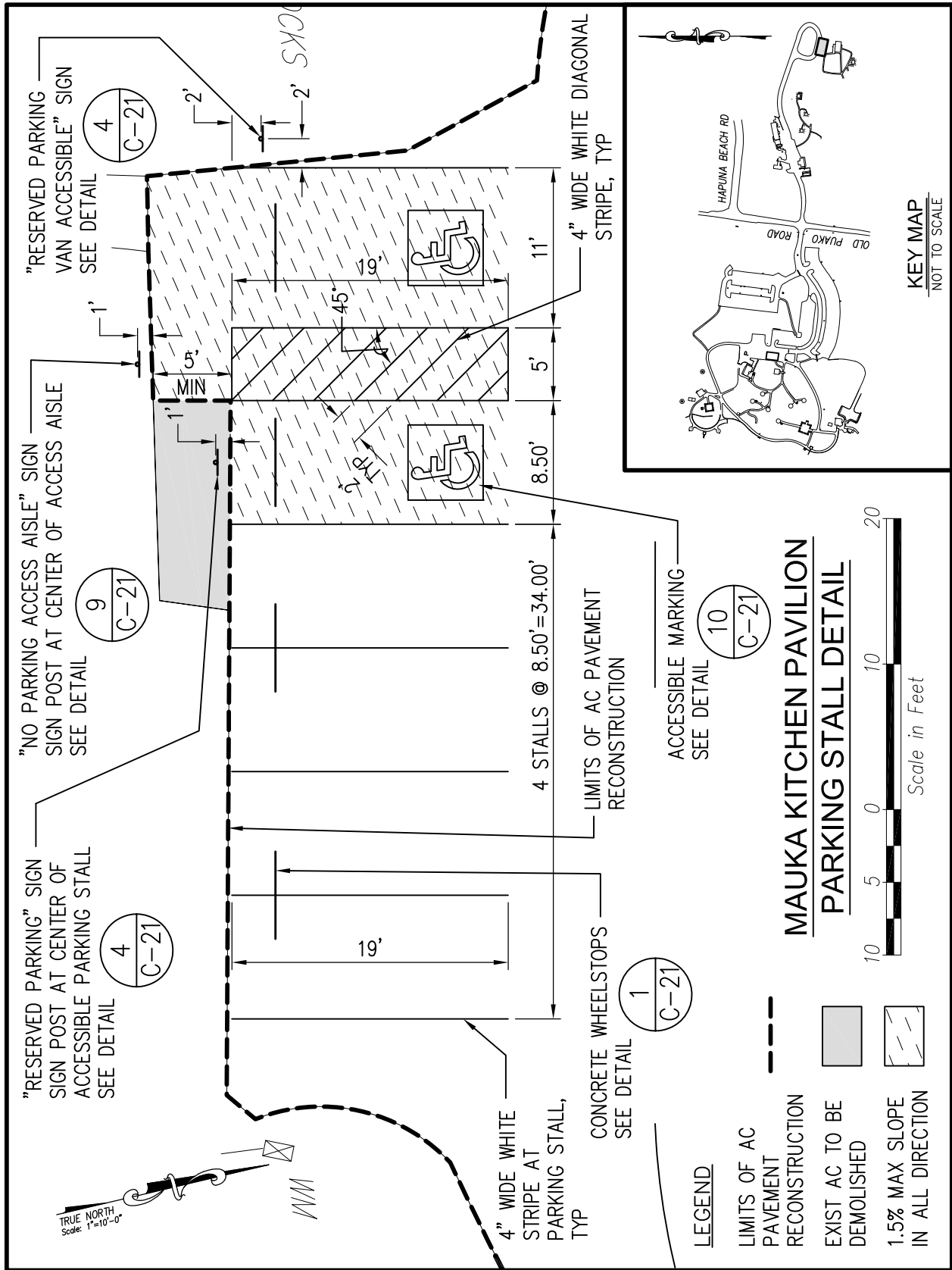

HAPUNA BEACH STATE RECREATION AREA
PARK IMPROVEMENTS AND REPAIRS, PHASE 3
SOUTH KOHALA, ISLAND OF HAWAII, HAWAII

REFERENCE SHEET NO.: C-7 & C-13

Date: 5/25/16

Sketch No. SKA-3

Job No.: F75C646E

ADDENDUM NO. 1

Add Page 3 of 16

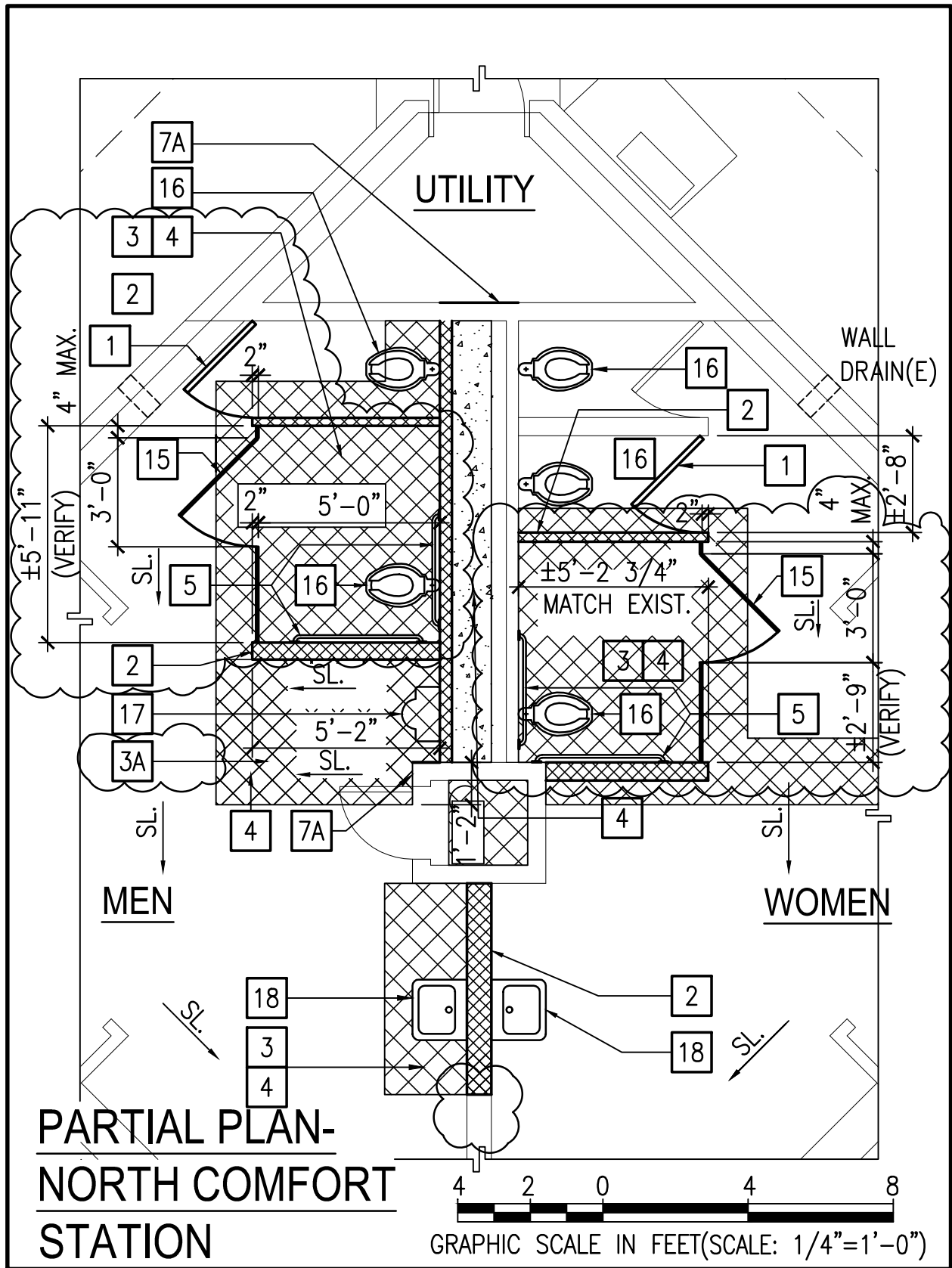

HAPUNA BEACH STATE RECREATION AREA
 PARK IMPROVEMENTS AND REPAIRS, PHASE 3
 SOUTH KOHALA, ISLAND OF HAWAII, HAWAII

REFERENCE SHEET NO.: A-1

Date: 5/25/16

Sketch No. SKA-4

Job No.: F75C646E

ADDENDUM NO. 1

Add Page 4 of 16

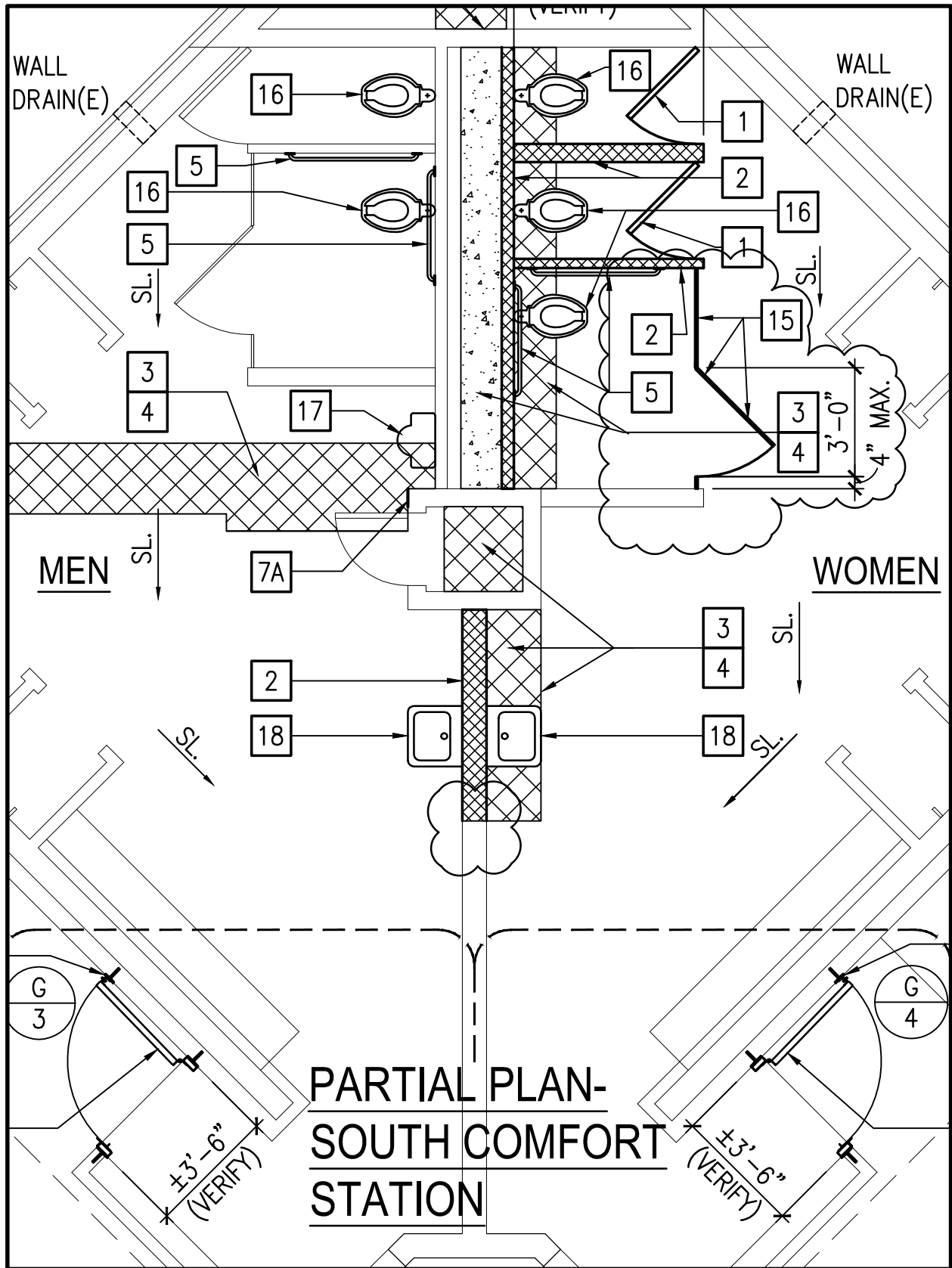

HAPUNA BEACH STATE RECREATION AREA
 PARK IMPROVEMENTS AND REPAIRS, PHASE 3
 SOUTH KOHALA, ISLAND OF HAWAII, HAWAII

REFERENCE SHEET NO.: A-3

Date: 5/25/16

Sketch No. SKA-5

Job No.: F75C646E

ADDENDUM NO. 1

Add Page 5 of 16

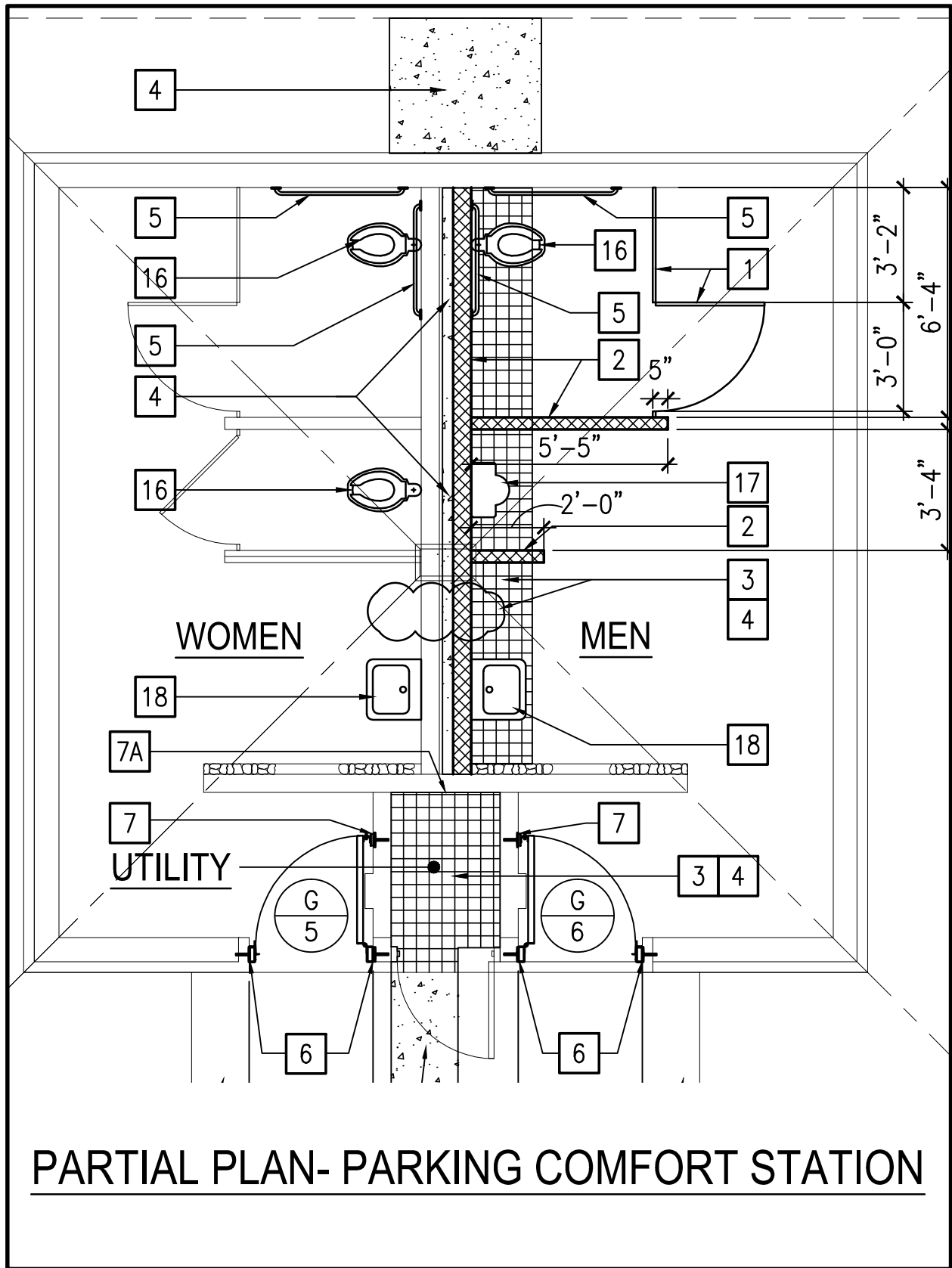

HAPUNA BEACH STATE RECREATION AREA
 PARK IMPROVEMENTS AND REPAIRS, PHASE 3
 SOUTH KOHALA, ISLAND OF HAWAII, HAWAII

REFERENCE SHEET NO.: A-5

Date: 5/25/16

Sketch No. SKA-6

Job No.: F75C646E

ADDENDUM NO. 1

Add Page 6 of 16

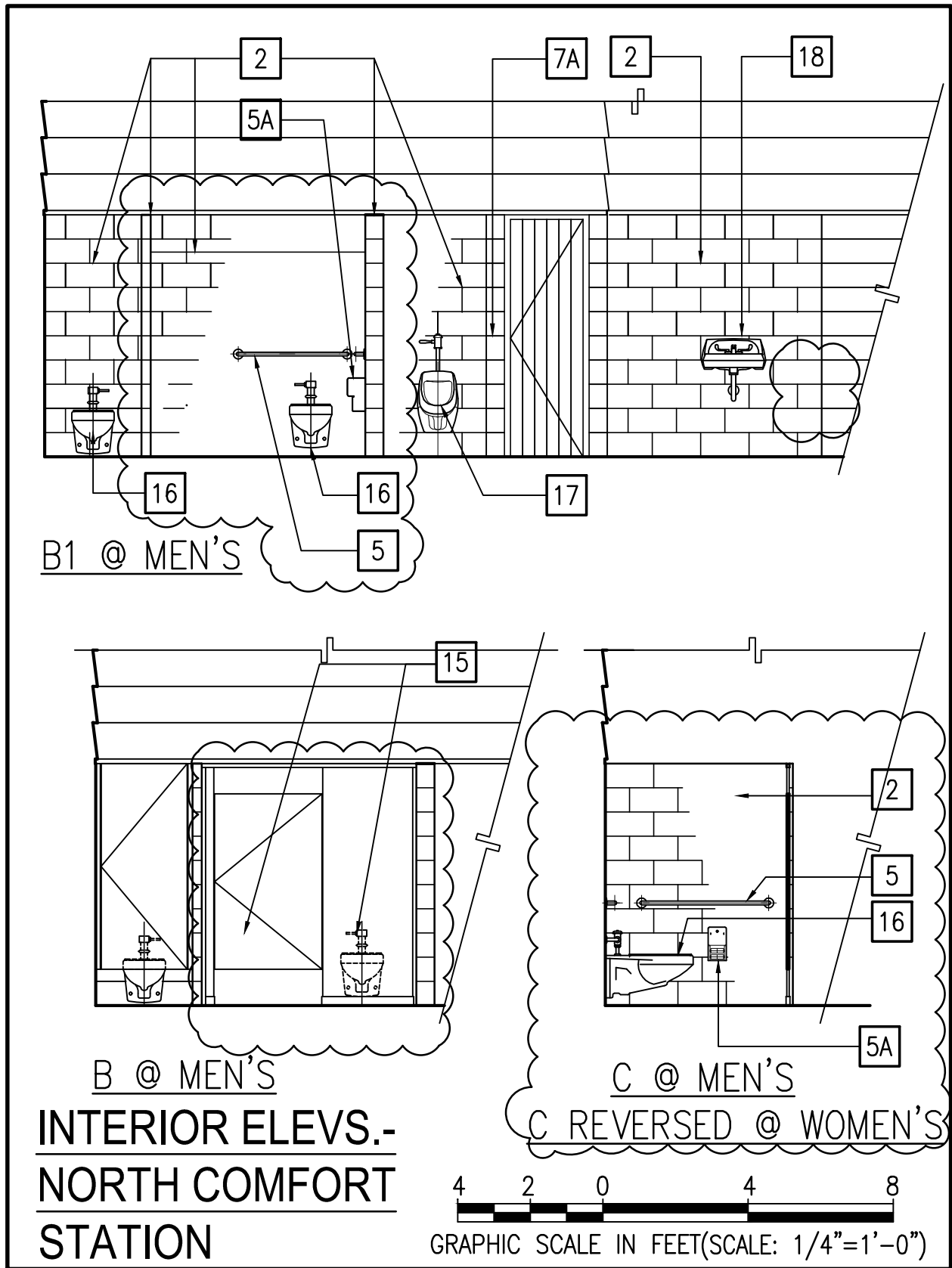

HAPUNA BEACH STATE RECREATION AREA
 PARK IMPROVEMENTS AND REPAIRS, PHASE 3
 SOUTH KOHALA, ISLAND OF HAWAII, HAWAII

REFERENCE SHEET NO.: A-6

Date: 5/25/16

Sketch No. SKA-7

Job No.: F75C646E

ADDENDUM NO. 1

Add Page 7 of 16

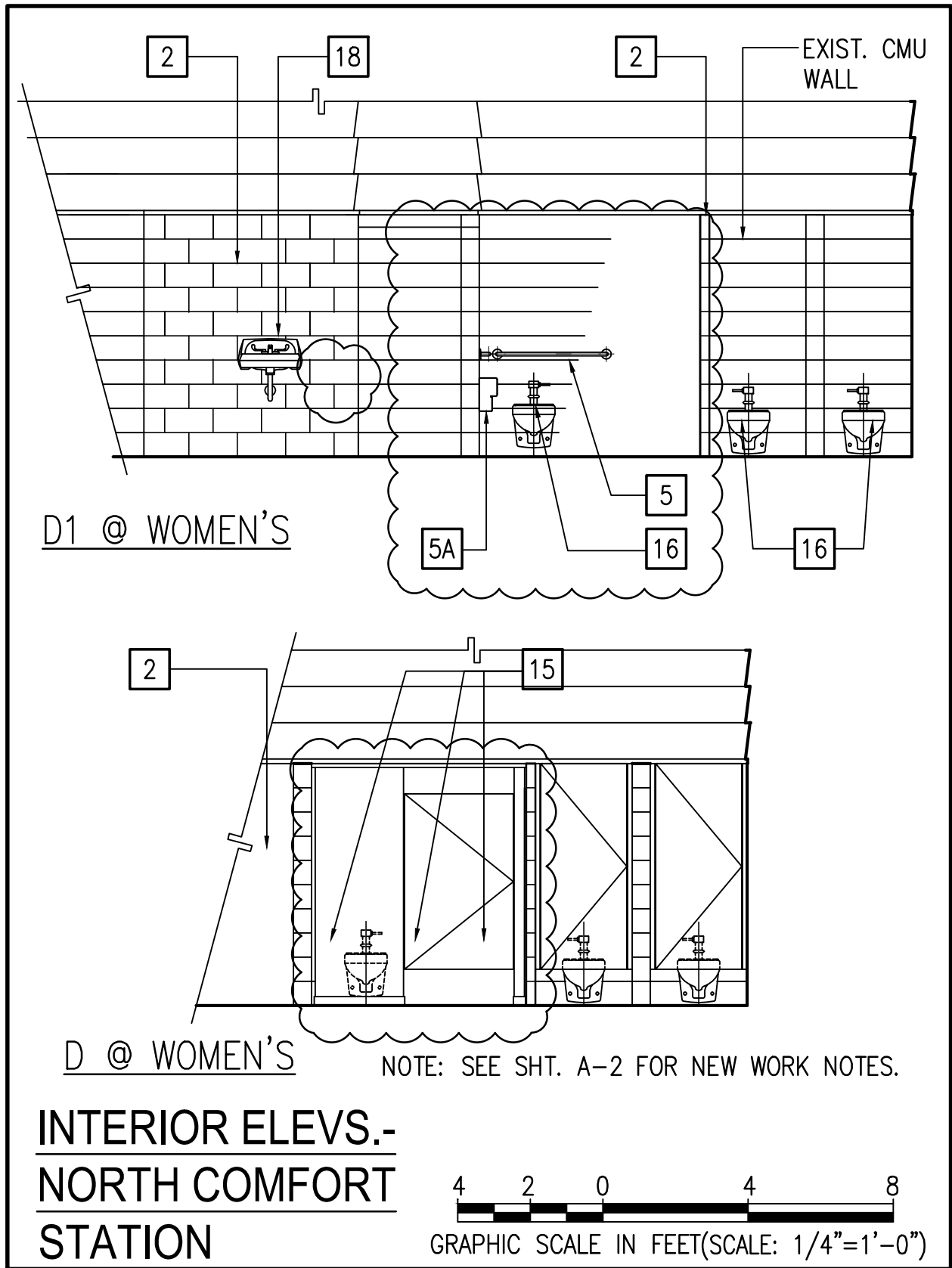

HAPUNA BEACH STATE RECREATION AREA
 PARK IMPROVEMENTS AND REPAIRS, PHASE 3
 SOUTH KOHALA, ISLAND OF HAWAII, HAWAII

REFERENCE SHEET NO.: A-6

Date: 5/25/16

Sketch No. SKA-8

Job No.: F75C646E

ADDENDUM NO. 1

Add Page 8 of 16

NOT BE PRESENT IN
WITH SYNTHETIC FIBERS
DETAILS 2 AND 3 ON DETAIL A/S-1.

FOR SLAB THICKNESS,
REINFORCING AND BASE
COURSE, SEE A/S-1.

DRILL $\frac{3}{4}$ " \varnothing x 4" DEEP HOLE TO
SET $\frac{5}{8}$ " \varnothing x 12" LONG SMOOTH
GFR IN EPOXY AT 12"o.c.

FILL TO $\frac{1}{2}$ " WITH
FLEXIBLE SEALANT

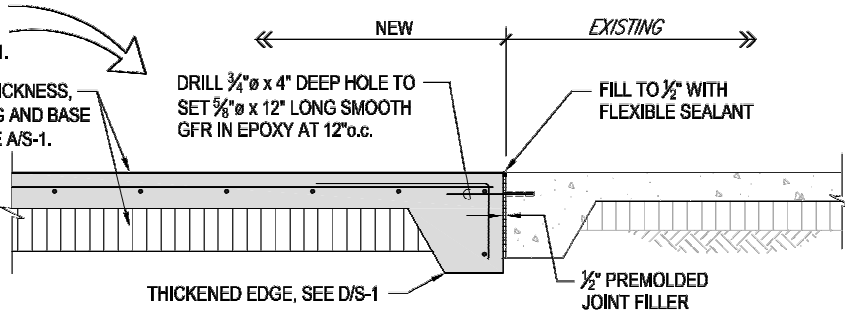

CONDITION AT EXISTING TO NEW

$\frac{5}{8}$ " \varnothing x 24" SMOOTH GLASS FIBER REINF. AT 12"o.c. AT
MID-DEPTH. PRESENT NO MATTER IF REINFORCED BY
SYNTHETIC FIBER, GFR BARS OR EPOXY COATED REBARS.

$\frac{1}{2}$ " PREMOLDED JOINT FILLER WITH
FLEXIBLE SEALANT AT TOP SPACED
AT 50'-0"o.c., MAX.

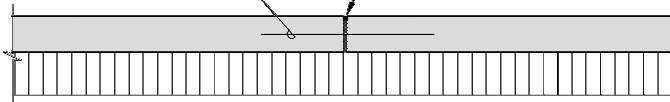

CONDITION AT NEW

**TYPICAL EXPANSION JOINT AT NEW TO EXISTING AND NEW
SLAB-ON-GRADE AT EXTERIOR (EXPOSED TO DIRECT SUNLIGHT)**

B
S-2

NOT TO SCALE

HAPUNA BEACH STATE RECREATION AREA
PARK IMPROVEMENTS AND REPAIRS, PHASE 3
SOUTH KOHALA, ISLAND OF HAWAII, HAWAII

REFERENCE SHEET NO.: S-2

Date: 5/25/16

Sketch No. SKA-9

Job No.: F75C646E

ADDENDUM NO. 1

Add Page 9 of 16

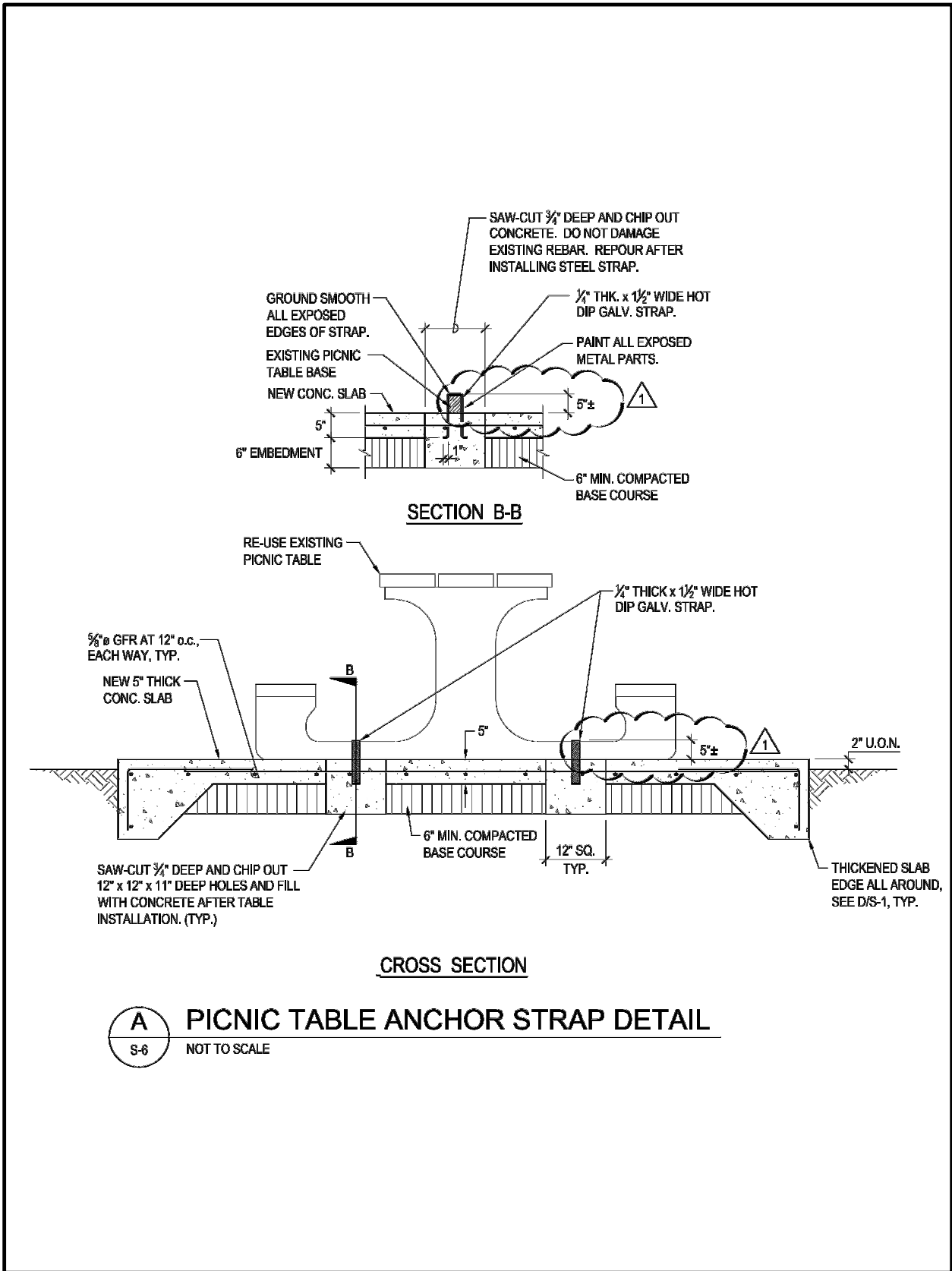

HAPUNA BEACH STATE RECREATION AREA
 PARK IMPROVEMENTS AND REPAIRS, PHASE 3
 SOUTH KOHALA, ISLAND OF HAWAII, HAWAII

REFERENCE SHEET NO.: S-6

Date: 5/25/16

Sketch No. SKA-10

Job No.: F75C646E

ADDENDUM NO. 1

Add Page 10 of 16

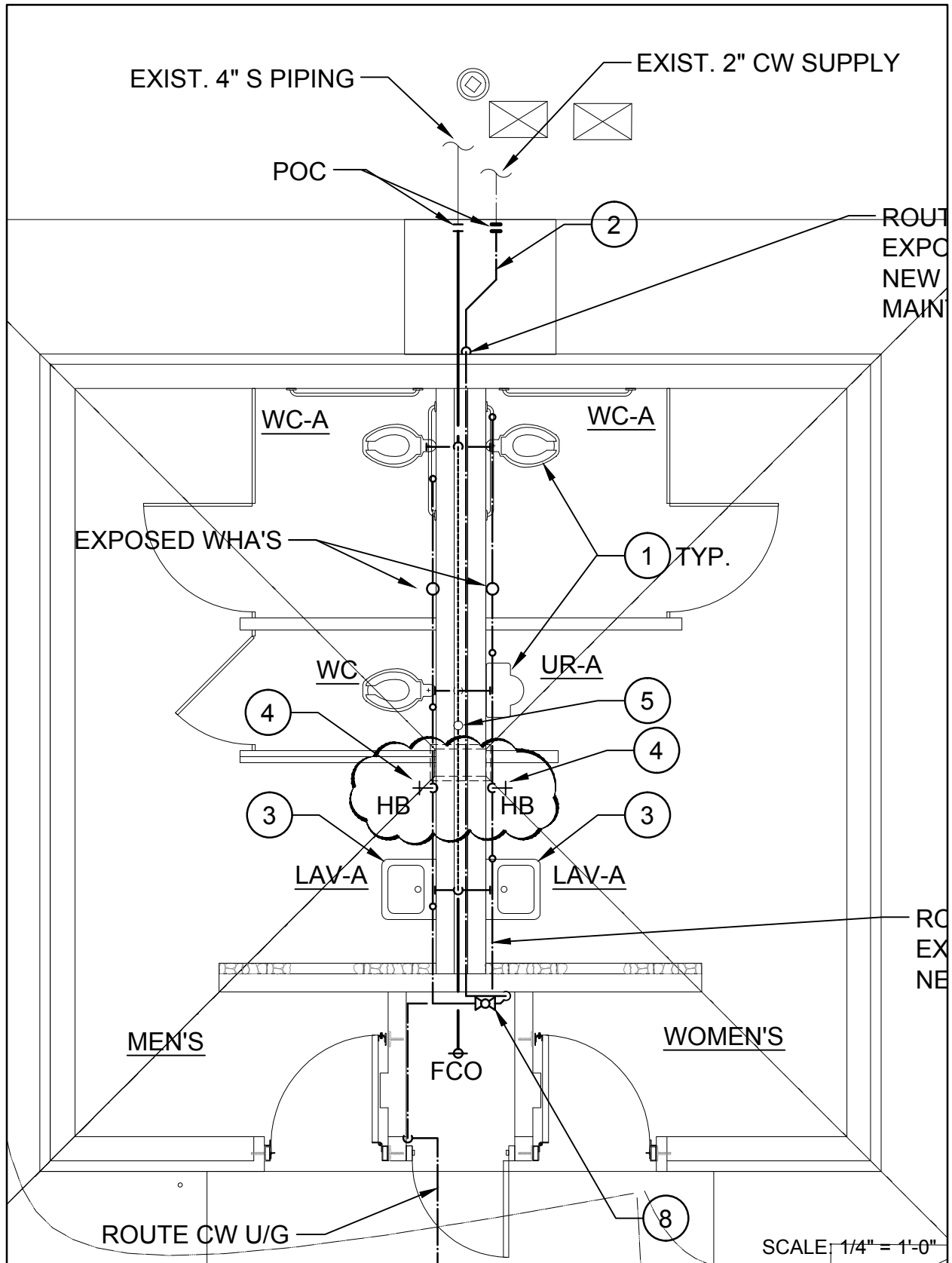

HAPUNA BEACH STATE RECREATION AREA
 PARK IMPROVEMENTS AND REPAIRS, PHASE 3
 SOUTH KOHALA, ISLAND OF HAWAII, HAWAII

REFERENCE SHEET NO.: P101

Date: 5/25/16

Sketch No. SKA-11

Job No.: F75C646E

ADDENDUM NO. 1

Add Page 11 of 16

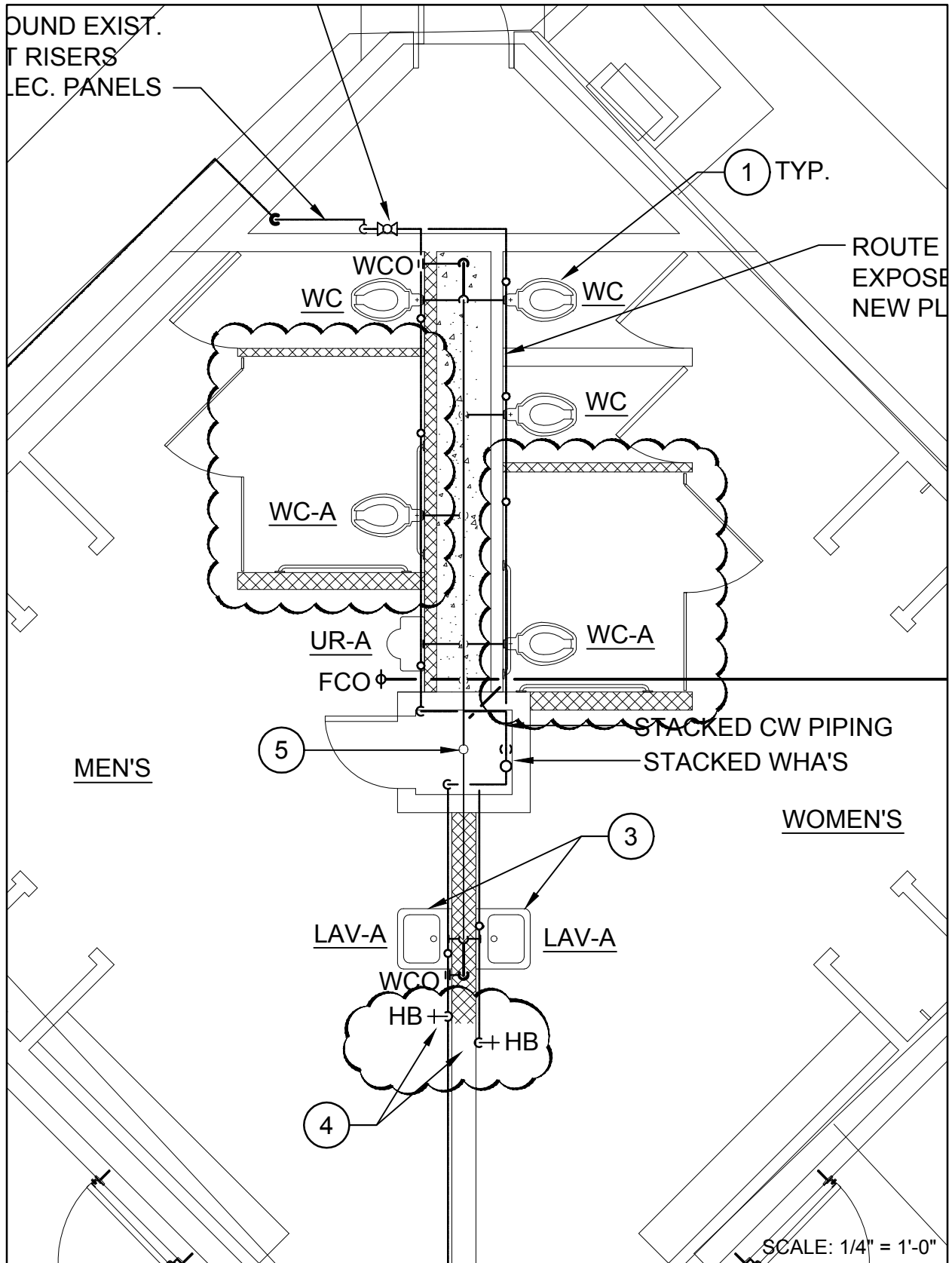

HAPUNA BEACH STATE RECREATION AREA
 PARK IMPROVEMENTS AND REPAIRS, PHASE 3
 SOUTH KOHALA, ISLAND OF HAWAII, HAWAII

REFERENCE SHEET NO.: P102

Date: 5/25/16

Sketch No. SKA-12

Job No.: F75C646E

ADDENDUM NO. 1

Add Page 12 of 16

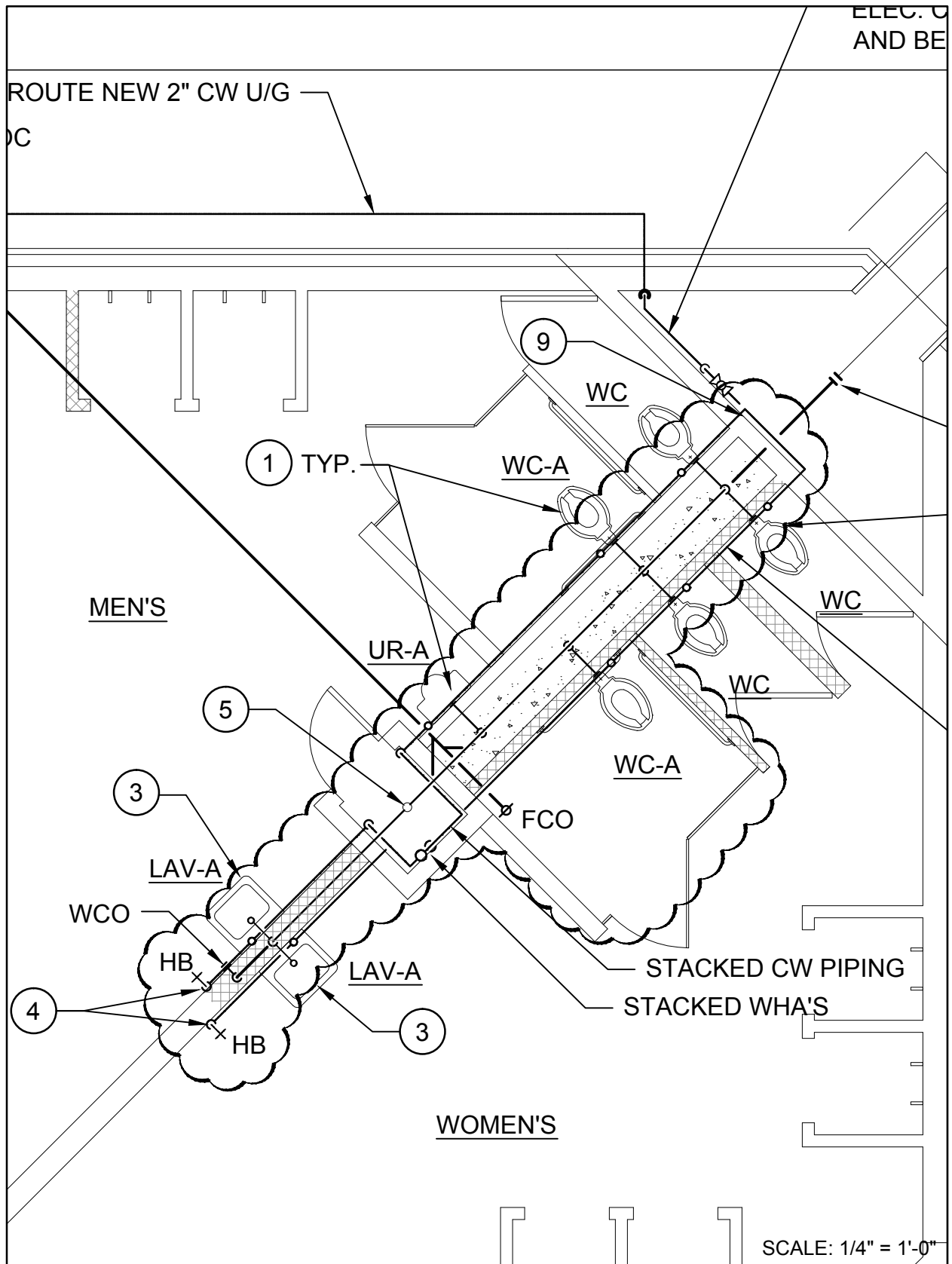

HAPUNA BEACH STATE RECREATION AREA
 PARK IMPROVEMENTS AND REPAIRS, PHASE 3
 SOUTH KOHALA, ISLAND OF HAWAII, HAWAII

REFERENCE SHEET NO.: P105

Date: 5/25/16

Sketch No. SKA-13

Job No.: F75C646E

ADDENDUM NO. 1

Add Page 13 of 16

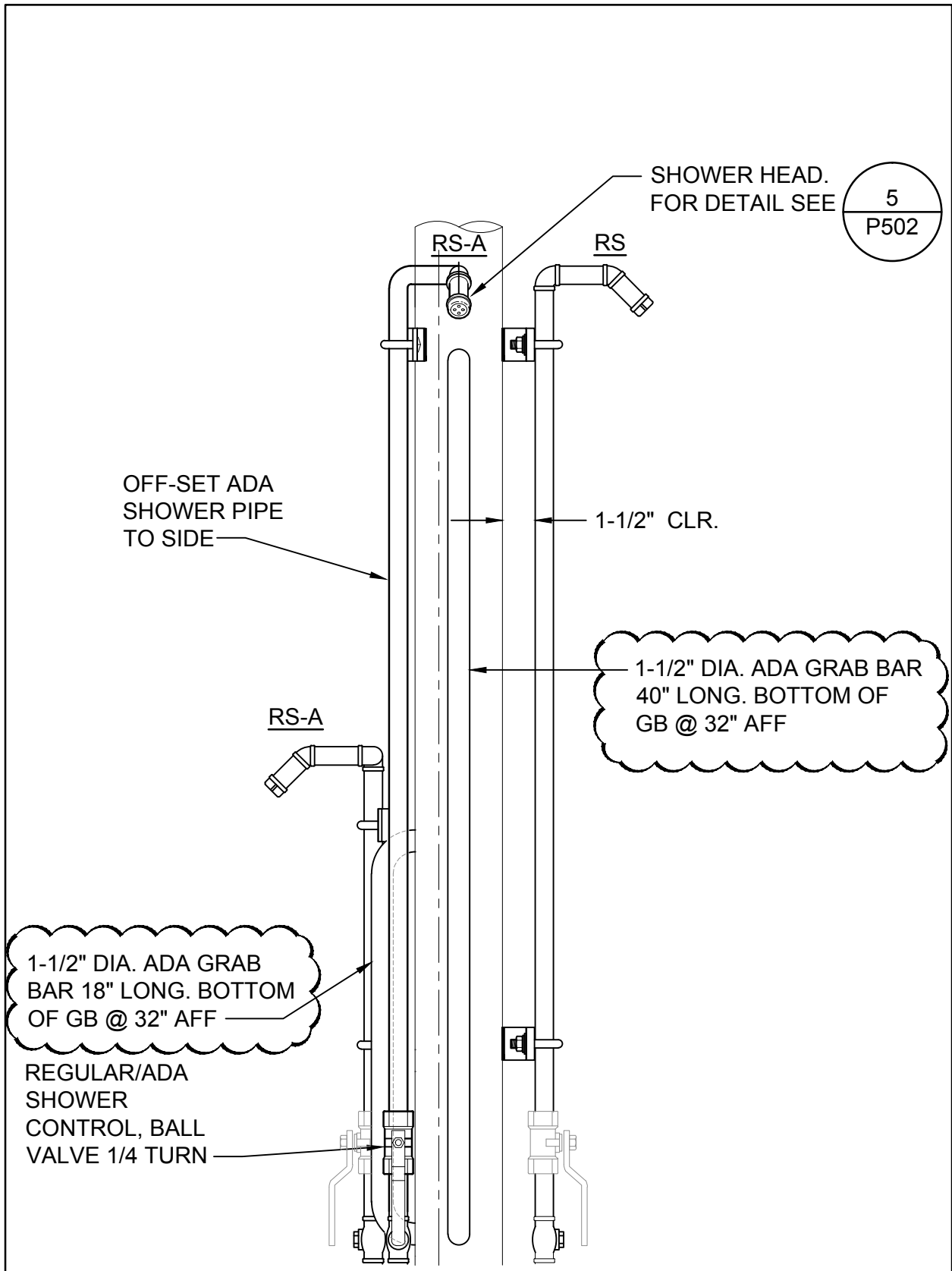

HAPUNA BEACH STATE RECREATION AREA
PARK IMPROVEMENTS AND REPAIRS, PHASE 3
SOUTH KOHALA, ISLAND OF HAWAII, HAWAII

REFERENCE SHEET NO.: P502

Date: 5/25/16

Sketch No. SKA-14

Job No.: F75C646E

ADDENDUM NO. 1

Add Page 14 of 16

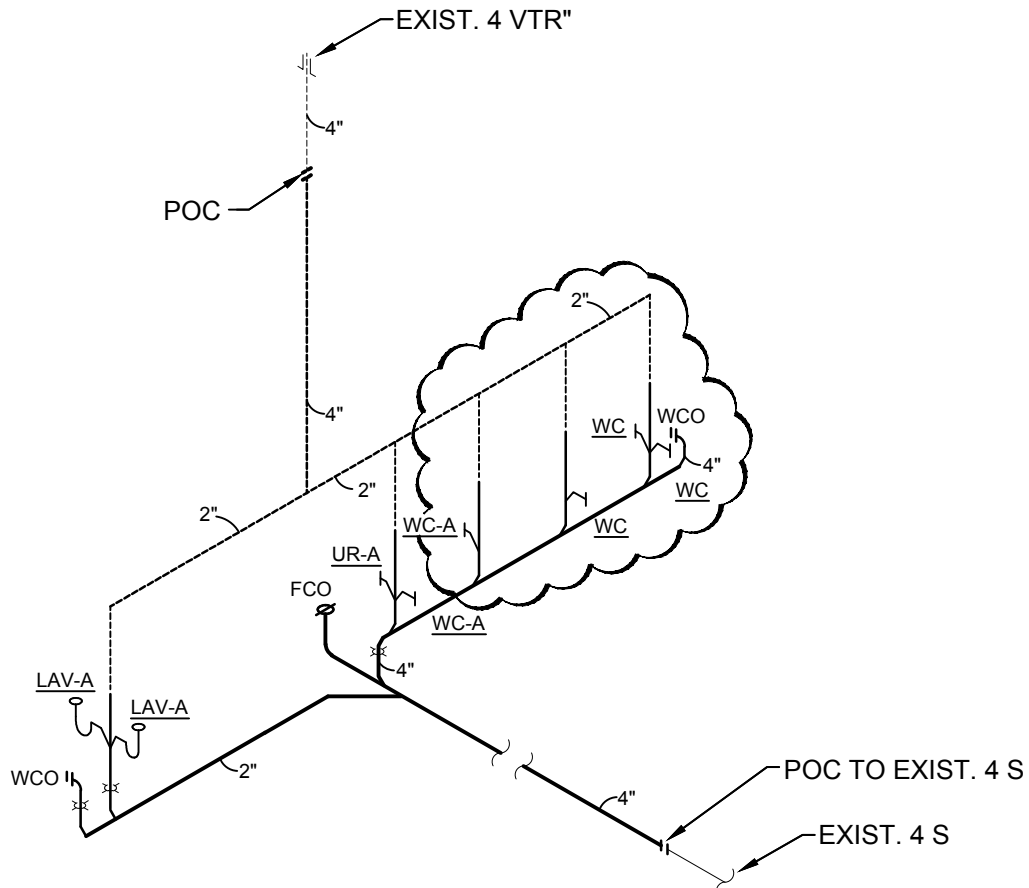

HAPUNA BEACH NORTH COMFORT STATION - SANTARY PIPING DIAGRAM

2
P601
NTS

HAPUNA BEACH STATE RECREATION AREA
 PARK IMPROVEMENTS AND REPAIRS, PHASE 3
 SOUTH KOHALA, ISLAND OF HAWAII, HAWAII

REFERENCE SHEET NO.: P601

Date: 5/25/16

Sketch No. SKA-15

Job No.: F75C646E

ADDENDUM NO. 1

Add Page 15 of 16

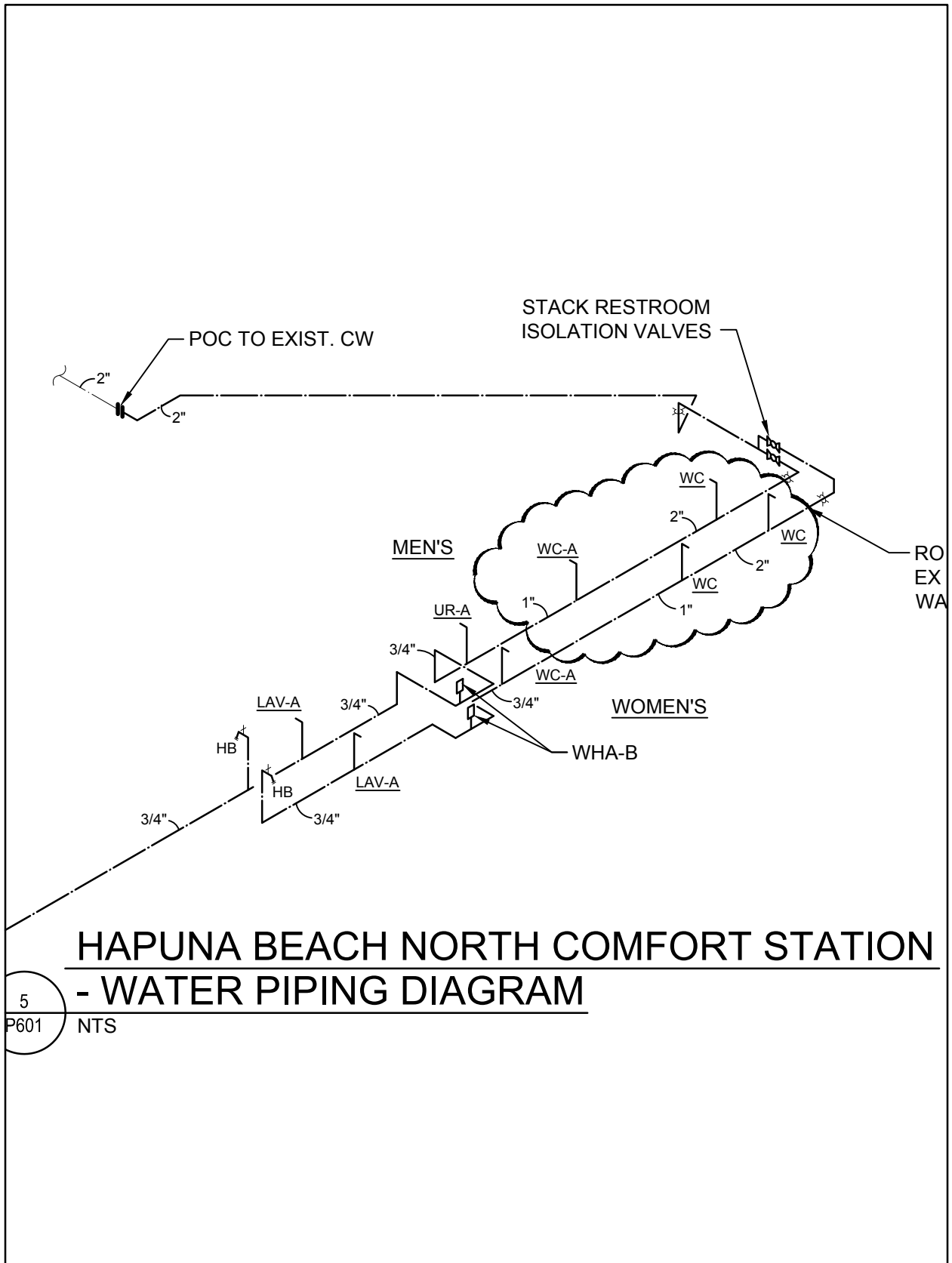

5
P601 NTS

HAPUNA BEACH STATE RECREATION AREA
PARK IMPROVEMENTS AND REPAIRS, PHASE 3
SOUTH KOHALA, ISLAND OF HAWAII, HAWAII

REFERENCE SHEET NO.: P601

Date: 5/25/16

Sketch No. SKA-16

Job No.: F75C646E

ADDENDUM NO. 1

Add Page 16 of 16

PROPOSAL

FOR

DEPARTMENT OF LAND AND NATURAL RESOURCES
ENGINEERING DIVISION
State of Hawaii

JOB NO. F75C646E
HAPUNA BEACH STATE RECREATION AREA
PARK IMPROVEMENTS AND REPAIRS, PHASE 3
SOUTH KOHALA, ISLAND OF HAWAII, HAWAII

_____, 20__

Chief Engineer
Engineering Division
Department of Land and Natural Resources
State of Hawaii
Honolulu, Hawaii

Dear Sir:

The undersigned, having carefully examined the local conditions and all available records and information covering conditions which may affect the cost of the work to be performed, and having carefully examined the Plans and Specifications, and other contract documents, hereby proposes to furnish and pay for all materials, tools, equipment, labor and other incidental work necessary to repave and restripe an existing parking lot and driveway, provide gravel area, reconstruct existing walkways, provide new walkway connections, relocate a picnic table and slab, renovate existing comfort stations and pavilions, replace BBQs and drinking fountains, replace/provide new rinsing showers, construct foot shower stations and other related miscellaneous work as required or called for in this Proposal, all according to the true intent and meaning of the Notice to Bidders, Information and Instructions to Bidders, Proposal, Detailed Specifications, Interim General Conditions, Plans, and any and all addenda for:

JOB NO. F75C646E
HAPUNA BEACH STATE RECREATION AREA
PARK IMPROVEMENTS AND REPAIRS, PHASE 3
SOUTH KOHALA, ISLAND OF HAWAII, HAWAII

on file in the office of the Engineering Division for the TOTAL BASE BID (Items 1 to 65) of:

_____ Dollars (\$_____)

and will fully complete all work under this contract within 360 consecutive calendar days from the date of written notice to proceed, including date of said order, said total sum being itemized on the following pages.

PROPOSAL

Item No.	Quantity	Unit	Description	Unit Price	Total
			WAIALEA:		
1.		LS	Site Demolition Work, to include demolition, hauling & disposal of a walkway, rinsing shower and slab, piping, picnic table slab, header, posts, and any additional items and all incidentals.	LS	\$ _____
2.		LS	Installation, maintenance, and removal of Best Management Practices, including all sediment, erosion, noise and dust control measures, applicable permitting requirements, and all incidentals, in place complete.	LS	\$ _____
3.	150	SF	Concrete walkway, 5" thick, including excavation and embankment, base course, compaction, and all incidentals, in place complete. (not incl stairs)	\$ _____	\$ _____
4.	80	SF	Concrete stairs at walkways, including excavation and embankment, base course, compaction, handrails, and all incidentals, in place complete.	\$ _____	\$ _____
5.		LS	Picnic table relocation, including excavation and embankment, concrete slab, base course, compaction, root barrier, and all incidentals, in place complete.	LS	\$ _____
6.	1	EA	Rinsing shower slab, including excavation and embankment, base course, compaction, and all incidentals, in place complete.	\$ _____	\$ _____
7.	1	EA	Bike Rack	\$ _____	\$ _____
8.	1	EA	Rinsing Shower Station to include installation of plumbing fixtures, supports, valves, and water piping above and below slab.	\$ _____	\$ _____
9.		LS	Waialea Comfort Station Improvements	LS	\$ _____
10.	2	EA	Provide accessible portable toilet that meets current ADA standards for the duration of the restroom closure for renovations, including servicing and maintenance four times a week in accordance with the Public Health Regulations of the Department of Health.	\$ _____	\$ _____

Item No.	Quantity	Unit	Description	Unit Price	Total
11.	3	EA	Provide standard portable toilet for the duration of the restroom closure for renovations, including servicing and maintenance four times a week in accordance with the Public Health Regulations of the Department of Health.	\$_____	\$_____
			HAPUNA MAUKA:		
12.		LS	Installation, maintenance, and removal of Best Management Practices, including all sediment, erosion, noise and dust control measures, applicable permitting requirements, and all incidentals, in place complete.	LS	\$_____
13.		LS	Demolition, removal, and disposal of asphalt concrete pavement, including all incidentals.	LS	\$_____
14.	4,020	SY	Asphalt concrete pavement, 2" thick, including surface preparation, soil treatment for vegetation control, transition and repair sections, base course for transition sections, recompaction of base course, and all incidentals, in place complete.	\$_____	\$_____
15.	74	CY	Base course for repair and new asphalt concrete pavement areas, 6" thick, including excavation and embankment, removal and disposal of old base course, and all incidentals, in place complete.	\$_____	\$_____
16.	17	CY	Gravel area, 8" thick base course, including excavation, compaction, and all incidentals, in place complete.	\$_____	\$_____
17.	3	EA	Sign Post, including signs and all incidentals, in place complete.	\$_____	\$_____
18.	4	EA	Concrete wheel stop, including all incidentals, in place complete.	\$_____	\$_____
19.		LS	Pavement Striping, Markings, and Symbols, including temporary striping, and all incidentals, in place complete.	LS	\$_____
20.		LS	Miscellaneous roadway and utility adjustments, including relocation of water meters and meter boxes, concrete collar for exist cleanout, and all incidentals, in place complete.	LS	\$_____

Item No.	Quantity	Unit	Description	Unit Price	Total
			HAPUNA MAKAI:		
21.		LS	Site Demolition Work, to include demolition, hauling & disposal of walkways, asphalt concrete pavement for the Makai parking lot, rinsing showers and slab, drinking fountains and slab, piping, walls, barbecue grills, portion of drain inlet, wheelstops, striping, and any additional items and all incidentals.	LS	\$ _____
22.		LS	Installation, maintenance, and removal of Best Management Practices, including all sediment, erosion, noise and dust control measures, applicable permitting requirements, and all incidentals, in place complete.	LS	\$ _____
23.		LS	Clearing and grubbing, and all incidentals.	LS	\$ _____
24.		LS	Restoration of landscaped areas disturbed by construction activities, including maintenance and all incidentals, in place complete.	LS	\$ _____
25.	4,000	SY	Asphalt concrete pavement, 2" thick, including surface preparation, soil treatment for vegetation control, transition and repair sections, base course for transition sections, recompaction of base course, and all incidentals, in place complete.	\$ _____	\$ _____
26.	197	CY	Base course for repair and new asphalt concrete pavement areas, 6" thick, including excavation and embankment, removal and disposal of old base course, and all incidentals, in place complete.	\$ _____	\$ _____
27.	1,200	SY	Slurry Seal, 0.25" thick, including surface preparation, soil treatment for vegetation control, and all incidentals, in place complete.	\$ _____	\$ _____
28.	8,420	SF	Concrete walkway, 5" thick, including excavation and embankment, base course, compaction, and all incidentals, in place complete. (not incl stairs)	\$ _____	\$ _____
29.	11,000	SF	Concrete walkway, 6" thick, including excavation and embankment, base course, compaction, and all incidentals, in place complete. (not incl stairs)	\$ _____	\$ _____

Item No.	Quantity	Unit	Description	Unit Price	Total
30.	655	SF	Concrete stairs at walkways, including excavation and embankment, base course, compaction, handrails, and all incidentals, in place complete.	\$ _____	\$ _____
31.		LS	4" PVC Schedule 40 sleeve for exist condensation line, including excavation, backfill, compaction, adjustments to exist condensation line, and all incidentals, in place complete.	LS	\$ _____
32.	2	EA	Rinsing shower slab, including excavation and embankment, base course, compaction, and all incidentals, in place complete.	\$ _____	\$ _____
33.		LS	Reconstruct drinking fountain slab at South Pavilion, including excavation and embankment, base course, compaction, and all incidentals, in place complete.	LS	\$ _____
34.		LS	Drinking fountain concrete slab repair near Parking Comfort Station, inclusive of excavation and embankment, base course, compaction, and all incidentals, in place complete.	LS	\$ _____
35.		LS	Trench drain to divert flow across main walkway at rinsing shower at center of park, including excavation and embankment, base course, compaction, concrete and all incidentals, in place complete.	LS	\$ _____
36.	2	EA	Foot shower slab, including excavation and embankment, base course, compaction, and all incidentals, in place complete.	\$ _____	\$ _____
37.		LS	Foot shower concrete slab repair at South Comfort Station, inclusive of excavation and embankment, base course, compaction, and all incidentals, in place complete.	LS	\$ _____
38.		LS	Additional steps at washout condition, including excavation, compaction, and all incidentals, in place complete.	LS	\$ _____
39.	2	EA	Repair of spalled nosing of existing stairs, including all incidentals, in place complete.	\$ _____	\$ _____
40.	1	EA	Reconstruct drain inlet grating and frame, including all incidentals, in place complete.	\$ _____	\$ _____
41.	42	EA	Concrete wheel stop, including all incidentals, in place complete.	\$ _____	\$ _____
42.	3	EA	Sign Post, including signs and all incidentals, in place complete.	\$ _____	\$ _____

Item No.	Quantity	Unit	Description	Unit Price	Total
43.	1	EA	Removable pipe barrier, including all incidentals, in place complete.	\$ _____	\$ _____
44.		LS	Pavement Striping, Markings, and Symbols, including temporary striping, and all incidentals, in place complete.	LS	\$ _____
45.		LS	Miscellaneous roadway and utility adjustments, including relocation of water meters and meter boxes, and all incidentals, in place complete.	LS	\$ _____
46.	1	EA	Bike Rack including Concrete Pad	\$ _____	\$ _____
47.	2	EA	Barbecue Grill and Concrete Pad	\$ _____	\$ _____
48.	2	EA	Installation of drinking fountain, outdoor; to include installation of plumbing fixtures, supports, valves, drainage and water piping above and below slab.	\$ _____	\$ _____
49.	2	EA	Rinsing Shower Station to include installation of plumbing fixtures, supports, valves, and water piping above and below slab.	\$ _____	\$ _____
50.	3	EA	Foot Shower Station to include installation of plumbing fixtures, supports, valves, and water piping above and below slab.	\$ _____	\$ _____
51.		LS	Electrical Site Demolition	LS	\$ _____
52.		LS	Hapuna Beach South Comfort Station Improvements	LS	\$ _____
53.	2	EA	Provide accessible portable toilet that meets current ADA standards for the duration of the restroom closure for renovations, including servicing and maintenance four times a week in accordance with the Public Health Regulations of the Department of Health.	\$ _____	\$ _____
54.	3	EA	Provide standard portable toilet for the duration of the restroom closure for renovations, including servicing and maintenance four times a week in accordance with the Public Health Regulations of the Department of Health.	\$ _____	\$ _____

Item No.	Quantity	Unit	Description	Unit Price	Total
55.		LS	Hapuna Beach North Comfort Station Improvements	LS	\$ _____
56.	2	EA	Provide accessible portable toilet that meets current ADA standards for the duration of the restroom closure for renovations, including servicing and maintenance four times a week in accordance with the Public Health Regulations of the Department of Health.	\$ _____	\$ _____
57.	3	EA	Provide standard portable toilet for the duration of the restroom closure for renovations, including servicing and maintenance four times a week in accordance with the Public Health Regulations of the Department of Health.	\$ _____	\$ _____
58.		LS	Hapuna Beach Parking Comfort Station Improvements	LS	\$ _____
59.	2	EA	Provide accessible portable toilet that meets current ADA standards for the duration of the restroom closure for renovations, including servicing and maintenance four times a week in accordance with the Public Health Regulations of the Department of Health.	\$ _____	\$ _____
60.	3	EA	Provide standard portable toilet for the duration of the restroom closure for renovations, including servicing and maintenance four times a week in accordance with the Public Health Regulations of the Department of Health.	\$ _____	\$ _____
61.		LS	Hapuna Beach North Pavilion Improvements	LS	\$ _____
62.		LS	Hapuna Beach South Pavilion Improvements	LS	\$ _____
63.		LS	Project Sign	LS	\$ _____
64.	Allowance		Field Office		\$ 20,000
Subtotal Base Bid (Items 1-64)					\$ _____
65.		LS	Mobilization and Demobilization (not to exceed 10% of the Subtotal Base Bid)	LS	\$ _____
Total Base Bid (Items 1-65)					\$ _____

HAWAII PRODUCTS PREFERENCE AND/OR USE OF HAWAII PRODUCTS

In accordance with Act 175, SLH 2009, the Hawaii products preference is applicable to this solicitation. Bidders offering a Hawaii product (“HP”) shall identify the HP in the table below.

Persons desiring to qualify their product(s) not currently on the Hawaii Product List, shall complete Form SPO-38, *Certification for Hawaii Product Preference*, and submit the completed form no later than the deadline specified in the procurement notice and solicitation. The responsibility for certification and qualification shall rest upon the person requesting the preference. One form shall be completed and submitted for each product. Form SPO-38 is available at <http://hawaii.gov/spo/goods-services-construction/preferences-103d-pt-x/hi-products/hawaii-product-preferences>

For the purpose of selecting the low bid when a solicitation contains both HP and non-HP, the price offered for a HP item shall be decreased by subtracting 10% for the class I or 15% for the class II HP item(s) offered. The lowest total offer, taking the preference into consideration, shall be awarded the contract, unless the offer provides for additional award criteria. The contract amount of any contract awarded, however, shall be the amount of the price offered, exclusive of the preferences.

In the event of any change that materially alters the bidder’s ability to supply the Hawaii product(s), the bidder shall immediately notify the procurement officer in writing and the parties shall enter into discussions for the purpose of revising the contract or terminating the contract for convenience.

Item No.	Pre-Approved Hawaii Product Description & Manufacturer	Class (I or II)	Quantity	Unit Measure	Unit Price	Total Price
1.	<i>[Product Description, Manufacturer Name]</i>	(I)				
2.						
3.						
4.						

APPRENTICESHIP AGREEMENT PREFERENCE

1. If applicable to this project, any bidder seeking the preference must be a party to an apprenticeship agreement registered with the State Department of Labor and Industrial Relations (DLIR) at the time the bid is submitted for each apprenticeable trade the bidder will employ to construct the project. “Employ” means the employment of a person in an employer-employee relationship.
 - a. The apprenticeship agreement shall be registered with the DLIR and conform to the requirements of Hawaii Revised Statutes Chapter 372.
 - b. Subcontractors do not have to be a party to an apprenticeship agreement for the bidder to obtain preference.
 - c. The bidder is not required to have apprentices in its employ at the time the bid is submitted to qualify for the preference.
2. A bidder seeking the preference must state the apprenticeable trade the bidder will employ for each trade to be employed to perform the work by submitting a completed signed original Certification Form 1 verifying participation in an apprenticeship program registered with DLIR. “Apprenticeable trade” shall have the same meaning as “apprenticeable occupation” pursuant to Hawaii Administrative Rules (HAR) §12-30-5.
 - a. The *Certification Form 1* shall be authorized by an apprenticeship sponsor listed on the DLIR list of registered apprenticeship programs. “Sponsor” means an operator of an apprenticeship program and in whose name the program is approved and registered with the DLIR pursuant to HAR §12-30-1.
 - b. The authorization shall be an original signature by an authorized official of the apprenticeship sponsor.
 - c. The completed signed original Certification Form 1 for each trade must be submitted with the bid. Previous certifications shall not apply.
 - d. When filling out the *Certification Form 1*, the name of Apprenticeable Trade and Apprenticeship Sponsor must be the same as recorded in the List of Construction Trades in Registered Apprenticeship Programs that is posted on the DLIR website. “Registered apprenticeship program” means a construction trade program approved by the DLIR pursuant to HAR §12-301 and §12-30-4.
 - e. The *Certificate Form 1* and the List of Construction Trades in Registered Apprenticeship Programs is available on the DLIR website at: <http://hawaii.gov/labor/wdd>.
3. Upon receiving the *Certification Form 1*, the Procurement Officer will verify that the apprenticeship program is on the List of Construction Trades in Registered Apprenticeship Programs and that the form is signed by an authorized official of the Apprenticeship Program Sponsor. If the programs and signature are not confirmed by the DLIR, the bidder will not qualify for the preference.

4. If the bidder is certified to participate in an apprenticeship program for each trade which will be employed by the bidder for the project, a preference will be applied to decrease the bidder's bid amount by five percent (5%) for evaluation purposes.
5. Should the bidder qualify for other preferences (e.g. Hawaii Products), all applicable preferences shall be applied to the bid price.

CONTRIBUTIONS BY STATE AND COUNTY CONTRACTORS PROHIBITED

Contractors are hereby notified of the applicability of Section 11-355, HRS, which states that campaign contributions are prohibited from specified State or county government contractors during the term of the contract if the contractors are paid with funds appropriated by a legislative body.

CONDITION OF AWARD

It is understood that the award of the contract will be made on the basis of the lowest responsible Total Base Bid (Items 1 to 65) selected by the Board of Land and Natural Resources. Write the total of bid items 1 to 65 on page P-1.

It is understood and agreed that the Board of Land and Natural Resources reserves the right to reject any and/or all bids and waive any defects when, in the Board's opinion, such rejection or waiver will be for the best interest of the State of Hawaii.

In the event all bids exceed available funds certified by the appropriate fiscal officer, the head of the purchasing agency responsible for the procurement in question is authorized in situations where time or economic considerations preclude resolicitation of work of a reduced scope to negotiate an adjustment of the bid price, including changes in the bid requirements, with the low responsible and responsive bidder, in order to bring the bid within the amount of available funds. It is understood and agreed upon that the head of the purchasing agency may delete a portion or all of any item(s) in the proposal at the stated unit or lump sum price as necessary to stay within the available funding. The bidder is responsible to make an earnest effort to represent the actual cost of each item, including all materials, labor, equipment, overhead and profit in their bid proposal to preclude claims of anticipated profit or loss of profit because of an unbalanced bid proposal.

It is also understood that if a mutually agreeable cost for the reduced scope of work necessitated by a lack of available funds cannot be agreed upon between the bidder and the head of the purchasing agency within 14 calendar days after the bid opening, then the bid may be rejected in the best interest of the purchasing agency, and the head of the purchasing agency may negotiate in progressive order (lowest to highest) with the next lowest responsible and responsive bidder.

It is also understood and agreed that the award of the contract shall be conditioned upon funds being made available for this project and further upon the right of the Board of Land and Natural Resources to hold all bids received for a period of sixty (60) days from the date of the opening thereof, unless otherwise required by law, during which time no bid may be withdrawn.

It is also understood that Notice to Proceed may be delayed up to one (1) year after the bid opening date, and that no additional compensation will be provided for any claim for escalation or delay for issuance of Notice to Proceed on or before that date.

It is also understood and agreed that the quantities given herewith are approximate only and are subject to increase or decrease, and that the undersigned will perform all quantities of work as either increased or decreased, in accordance with the provisions of the Contract Specifications.

It is also understood and agreed that the estimated quantities shown for the items for which a UNIT PRICE is asked in this Proposal are only for the purpose of comparing on a uniform basis, bids offered for the work under this contract, and the undersigned agrees that he is satisfied with and will at no time, dispute said estimated quantities as a means of claims for anticipated profit or loss of profit, because of a difference between the quantities of the various classes of work done or the materials and equipment installed, and the said estimated quantities. On UNIT PRICE bids, payment will be made only for the actual number of units incorporated into the finished project at the contract UNIT PRICE.

After the proposals are opened and read, the figures will be extended and/or totaled in accordance with the bid prices of the acceptable proposals and the totals will be compared. In the comparison of bids, words written in the proposal shall govern over figures and unit prices will govern over totals. Until the

award of the contract, however, the right will be reserved to reject any and all proposals and to waive any defects or technicalities as may be deemed best for the interest of the State.

It is also understood and agreed that liquidated damages in the amount of Five Hundred and No/100 Dollars (\$500.00) for each and every calendar day in excess thereof prior to completion of the contract shall be withheld from payments due to the Contractor.

It is also understood and agreed that if this bid is accepted, the successful bidder must enter into and execute a contract with the Board of Land and Natural Resources and furnish a Performance and Payment Bond, as required by law. These bonds shall conform to provisions of Section 103D-324 and 325, Hawaii Revised Statutes and any law applicable hereto.

It is also understood and agreed that the successful bidder will provide all necessary labor, materials, tools, equipment, and other incidentals necessary to do all the work and furnish all the materials specified in the contract in the manner and time herein prescribed, and according to the requirements of the Engineer as therein set forth.

It is understood that by submitting this proposal, the undersigned is declaring that his firm has not been assisted or represented on this matter by an individual who has, in a State capacity, been involved in the subject matter of this contract in the past two years.

It is understood that by submitting this proposal in accordance with HAR 3-122-192, the undersigned is declaring that the price submitted is independently arrived without collusion.

It is also understood that by submitting this proposal, a Certification for Safety and Health Programs for bids in excess of \$100,000 (in accordance with HRS 396-18), the undersigned certifies that his organization will have a written safety and health plan for this project that will be available and implemented by the Notice to Proceed date of this project. Details of the requirements of this plan may be obtained from the Department of Labor and Industrial Relations, Occupational, Safety and Health Division (HIOSH).

It is further understood and agreed that the successful bidder shall comply with paragraph 3.1.a "SUBCONTRACTING" of the General Provisions which requires that the contractor shall perform with his own organization and with the assistance of workmen under his immediate superintendence, work of a value not less than twenty percent (20%) of the value of all work embraced in the Contract, except that certain contract items of work, if specifically referred to in the special provisions, will be exempted from said twenty percent requirement.

Compliance with §103-310 HRS. As a condition of award all bidders shall comply with all laws governing entities doing business in the State, including Chapter 237 HRS (general excise tax); Chapter 383 HRS (employment security – unemployment insurance); Chapter 386 HRS (workers compensation); Chapter 392 HRS (temporary disability insurance); and Chapter 393 HRS (pre-paid health care), and shall produce all documents to the State (DLNR, Engineering Division) required to demonstrate compliance with these subsections. Any bidder making a false affirmation or certification under this subsection shall be suspended and may be debarred from further offerings or awards pursuant to §103D-702 HRS.

RECEIPT OF ADDENDA

The bidder also acknowledges receipt of any and all addenda issued by the Engineering Division, by recording the date of receipt of the respective addenda in the space provided below:

<u>Addendum</u>	<u>Date Received</u>	<u>Addendum</u>	<u>Date Received</u>
No. 1	_____	No. 5	_____
No. 2	_____	No. 6	_____
No. 3	_____	No. 7	_____
No. 4	_____	No. 8	_____

It is understood that failure to receive any such addendum shall not relieve the Contractor from any obligation under this Proposal as submitted.

It is also understood and agreed that if this Proposal is accepted and the undersigned should fail or neglect to contract as aforesaid, the Board may determine that the bidder has abandoned the Contract, and thereupon, forfeiture of the security accompanying his proposal shall operate and the same shall become the property of the Board.

JOINT CONTRACTORS OR SUBCONTRACTORS
TO BE ENGAGED ON THIS PROJECT

The Bidder agrees that the following is a complete listing of all joint contractors or subcontractors covered under Chapter 444, Hawaii Revised Statutes (HRS), who will be engaged by the Bidder on this project to perform the required work indicated pursuant to Section 103D-302, HRS. It is the sole responsibility of the contractor to review the requirements of this Project and determine the appropriate licenses that are required to complete the Project. The Bidder certifies that the completed listing of joint contractors or subcontractors fulfills the requirements for the project and the Bidder, together with the listed subcontractors or joint contractors have all the specialty contractor's licenses to complete the work, except as provided for in HRS §103D-302(b). Failure of the Bidder to comply with this requirement may be just cause for rejection of the bid.

“A” General Engineering Contractors and “B” General Building Contractors are reminded that due to the Hawaii Supreme Court’s January 28, 2002 decision in Okada Trucking Co., Ltd. v. Board of Water Supply, et al., 97 Haw. 450 (2002), they are prohibited from undertaking any work, solely or as part of a larger project, which would require the general contractor to act as a specialty contractor in any area in which the general contractor has no license. Although the “A” and “B” contractor may still bid on and act as the “prime” contractor on an “A” or “B” project (See, HRS §444-7 for the definitions of an “A” and “B” project.), respectively, the “A” and “B” contractor may only perform work in the areas in which they have the appropriate contractor’s license (*An “A” or “B” contractor obtains “C” specialty contractor’s licenses either on its own, or automatically under HAR § 16-77-32*). The remaining work must be performed by appropriately licensed entities.

General Engineering “A” Contractors automatically have these “C” specialty contractor’s licenses: C-3, C-9, C-10, C-17, C-24, C-31a, C-32, C-35, C-37a, C-37b, C-38, C-43, C-49, C-56, C-57a, C-57b and C-61.

General Building “B” Contractors automatically have these “C” specialty contractor’s licenses: C-5, C-6, C-10, C-12, C-24, C-25, C-31a, C-32a, C-42a and C-42b.

In completing the Joint Contractors or Subcontractors List, describe the specialty contractor’s nature and scope of work to be performed for this project and provide the complete firm name of the joint contractor or subcontractor in the respective columns. If the Bidder is a general contractor providing the work of a required specialty contractor, whose license is not automatically held pursuant to HAR 16-77-32, fill in the Bidder’s (general contractor’s) name and nature and scope of work to be performed on this project.

List only one joint contractor or subcontractor per required specialty contractor’s classification, unless within the same specialty, the work of each joint contractor or subcontractor can be described so that there is no overlap in work descriptions.

If a contractor’s license is required by law for the performance of the work which is called for in this bid, the bidder and all subcontractors must have the required license before the submission of the bidder’s proposal in the case of a non-federal aid project, and for federal-aid projects, the bidder must have the required license prior to the award of the project and all subcontractors prior to the start of the subcontracted work.

COMPLETE FIRM NAME OF JOINT CONTRACTOR OR SUBCONTRACTOR	NATURE AND SCOPE OF WORK TO BE PERFORMED

Enclosed herewith is a:

- 1. Surety Bond (*1))
- 2. Legal Tender (*2))
- 3. Cashier's Check (*3))
- 4. Certificate of Deposit (*3)) in the
- 5. Certified Check (*3)) amount
- 6. Official Check (*3)) of
- 7. Share Certificate (*3))
- 8. Teller's Check (*3))
- 9. Treasurer's Check (*3))

(Cross Out Those Not Applicable)

_____ Dollars (\$_____)

as required by law.

Respectfully submitted,

 Name of Company, Joint Venture
 or Partnership

 Contractor's License No.

By _____
 Signature (*4)

Title _____

Print Name _____

Date _____

Address _____

Telephone No. _____

E-Mail Address _____

NOTES:

1. Surety bond underwritten by a company licensed to issue bonds in this State;
2. Legal tender; or
3. A certificate of deposit; share certificate; or cashier's, treasurer's, teller's, or official check drawn by, or a certified check accepted by, and payable on demand to the State by a bank, a savings institution, or credit union insured by the Federal Deposit Insurance Corporation or the National Credit Union Administration.
 - A. These instruments may be utilized only to a maximum of \$100,000.
 - B. If the required security or bond amount totals over \$100,000, more than one instrument not exceeding \$100,000 each and issued by different financial institutions shall be accepted.
4. Please attach to this page evidence of the authority of this officer to submit bids on behalf of the Company and also the names and residence addresses of all officers of the Company.
5. Fill in all blank spaces with information asked for or bid may be invalidated. PROPOSAL MUST BE INTACT, MISSING PAGES MAY INVALIDATE YOUR BID.

End of Proposal

Agenda

Pre –Bid Conference

**Job No. F75C646E
Hapuna Beach State Recreation Area
Park Improvements and Repairs, Phase 3
South Kohala, Island Of Hawaii, Hawaii**

9:00 a.m.

Location: Honolulu Video Conferencing Center, located at 1151 Punchbowl Street, Basement Level, and the Hilo Video Conferencing Center located at 75 Aupuni Street Basement Level

1. Introductions
2. Brief Description of Project and Scope

For the makai park area, the project consists of repaving and restriping the existing upper parking lot, reconstructing existing walkways, upgrading plumbing, fixtures and metal brackets and providing security gates at existing comfort stations, repairing the pavilions, replacing BBQs and drinking fountains, providing new rinsing showers, constructing foot shower stations and other related miscellaneous work.

For the mauka park area, the project consists of repaving and restriping the existing driveway to the camp dining hall including the parking areas adjacent to the driveway and providing gravel parking for three stalls near the cabins.

At the Waialea Bay Beach section, improvements include demolishing and reconstructing/relocating the concrete slab at the existing picnic table area, renovating the existing comfort station, reconstructing a rinsing shower and slab, and constructing a walkway connection with steps.

3. Bid Opening is on June 6, 2015 at 2:00 p.m. Bids shall be uploaded to the HiePRO website.
4. Last day to turn in RFIs is May 27, 2016.
5. Questions. Note: All answers and comments are unofficial, the official answers will be distributed in an Addendum.